

THE STATE OF SOUTH CAROLINA,  
COUNTY OF Greenville

503 465

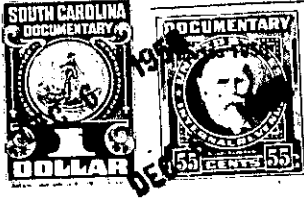

FILED

APR 6 1956



Mrs. Clie Farnsworth  
R. M. C.

KNOW ALL MEN BY THESE PRESENTS, That I, Bessie Sullivan

in the State aforesaid, in consideration of the sum of Three Hundred and no/100 (\$300.00)  
Dollars

to me in hand paid at and before the sealing of these presents  
by Rayford Morton and Delonia S. Morton

(the receipt whereof is hereby acknowledged), have granted, bargained, sold and released, and by these  
presents do grant, bargain, sell and release unto the said Rayford Morton and Delonia S.  
Morton, their heirs and assigns forever:

all that piece, parcel or lot of land in \_\_\_\_\_ Township,  
County, State of South Carolina

All those two certain lots, tracts, or parcels of land situate,  
lying and being in the County of Greenville, S. C. and being more  
definitely described as Lots Nos. 54 and 55 on that certain plat of land  
known as Nickle-Town Heights surveyed by C. M. Furman, Jr., 1922 (see  
Plat Book F, page 68, check and plat revised by W. J. Riddle, Surveyor,  
March 1941). Said plat above referred to being recorded in the R.M.C.  
Office for Greenville County, S. C., in Plat Book M at Page #4, to  
which said plat and the record thereof reference is hereby made for a  
more definite and complete description of said lots above referred to.

These lots are sold subject to any conditions, or restrictions  
now recorded against this property (see record.)

201-11-2-15

The above described land is \_\_\_\_\_ the same conveyed to me by  
W. T. Henderson and N. O. McDowell, Jr. on the 15th day of  
October 19 42, deed recorded in office Register of Mesne Conveyance for  
Greenville County, in Book 248 Page 110

TOGETHER with all and singular the Rights, Members, Hereditaments and Appurtenances to the  
said Premises belonging, or in anywise incident or appertaining.

TO HAVE AND TO HOLD all and singular the Premises before mentioned unto the said.....  
Rayford Morton and Delonia S. Morton, their  
Heirs and Assigns forever.